

PLAN, SHOWING THE PROPOSED RESIDENTIAL BUILDING IN S.NO 16/4 PART OF KOYAMBEDU VILLAGE, BELGODA - NUNGUBAKKAM TALUK, CHENNAI CORPORATION

Area Statement

Plot Area	2917.0	291.09
Site parking Area	694.0	51.92
Pro-Grd. Flr. Area	1612.72	149.98
Pro-First Flr Area	1738.72	161.7
Total Builtup Area	3351.4	311.68
Plot Coverage	59.6%	
F.S.I.	1.15	

Schedule of joinery

D	Door	3'0" x 7'0"
D	"	2'6" x 7'0"
O	Opening	3'0" x 7'0"
W	Window	6'0" x 4'6"
W	"	6'0" x 3'0"
W ₂	"	3'0" x 4'6"
V	Ventilator	2'0" x 3'0"
W ₃	Window	4'0" x 5'0"

Owner: *P.K.M.*

Licensed Surveyor:
Maya M. Thangavelu
 B.Arch., M.C.A., A.L.L.A.
 REGISTERED ARCHITECT No. CA/2710/91
 LICENSED SURVEYOR CLASS I No. 187

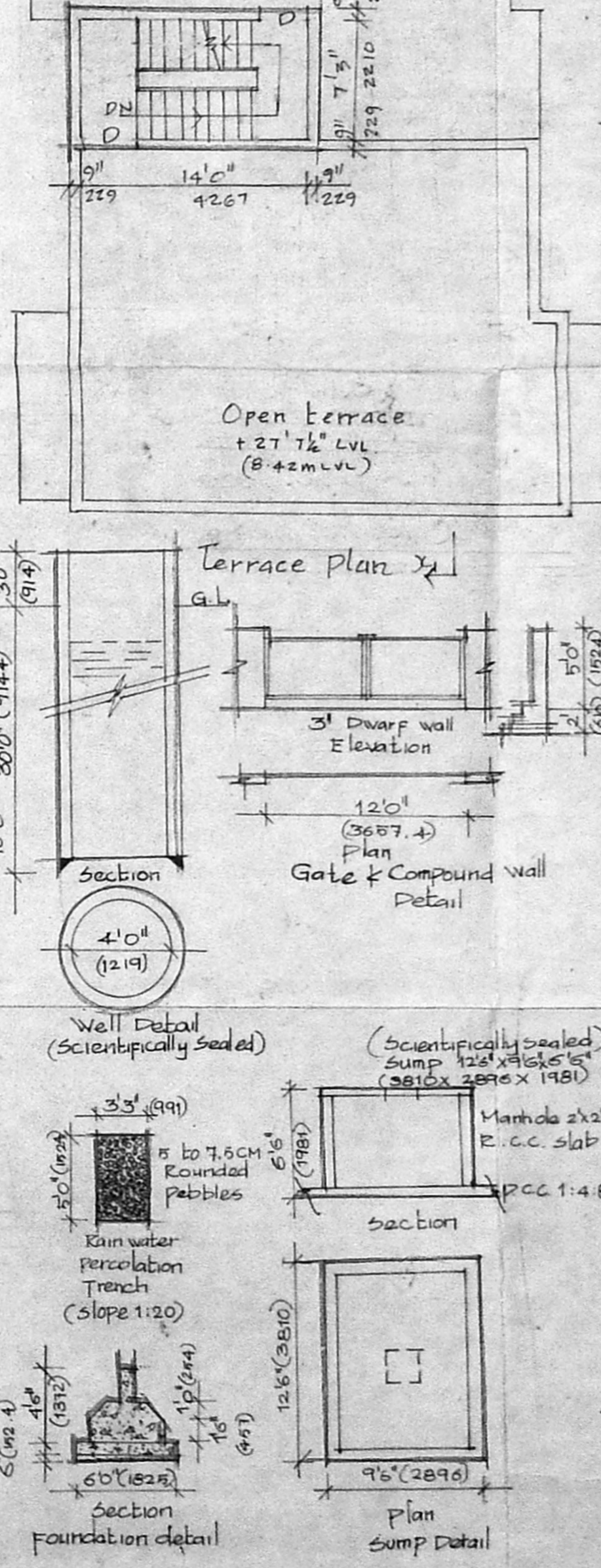
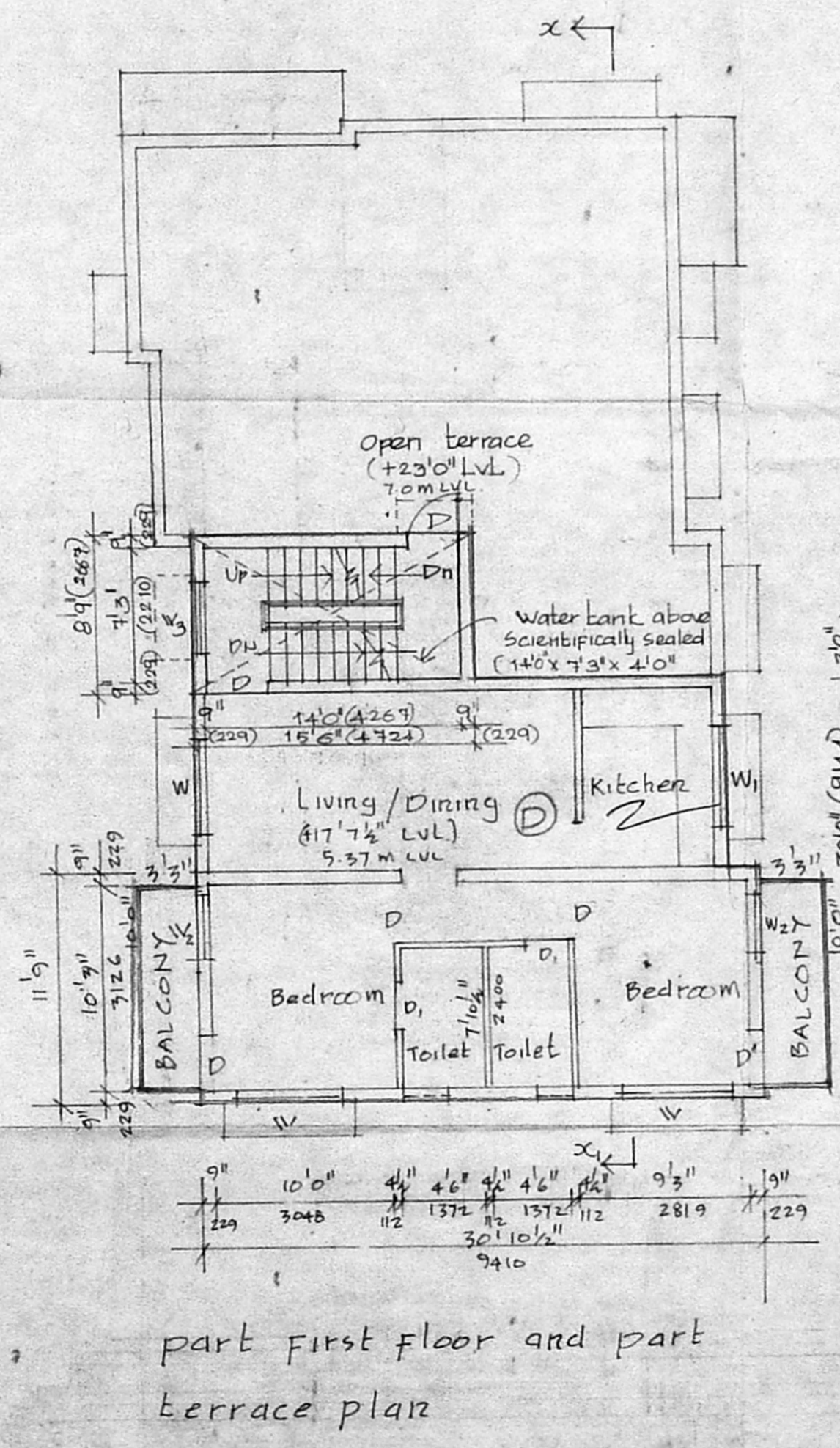
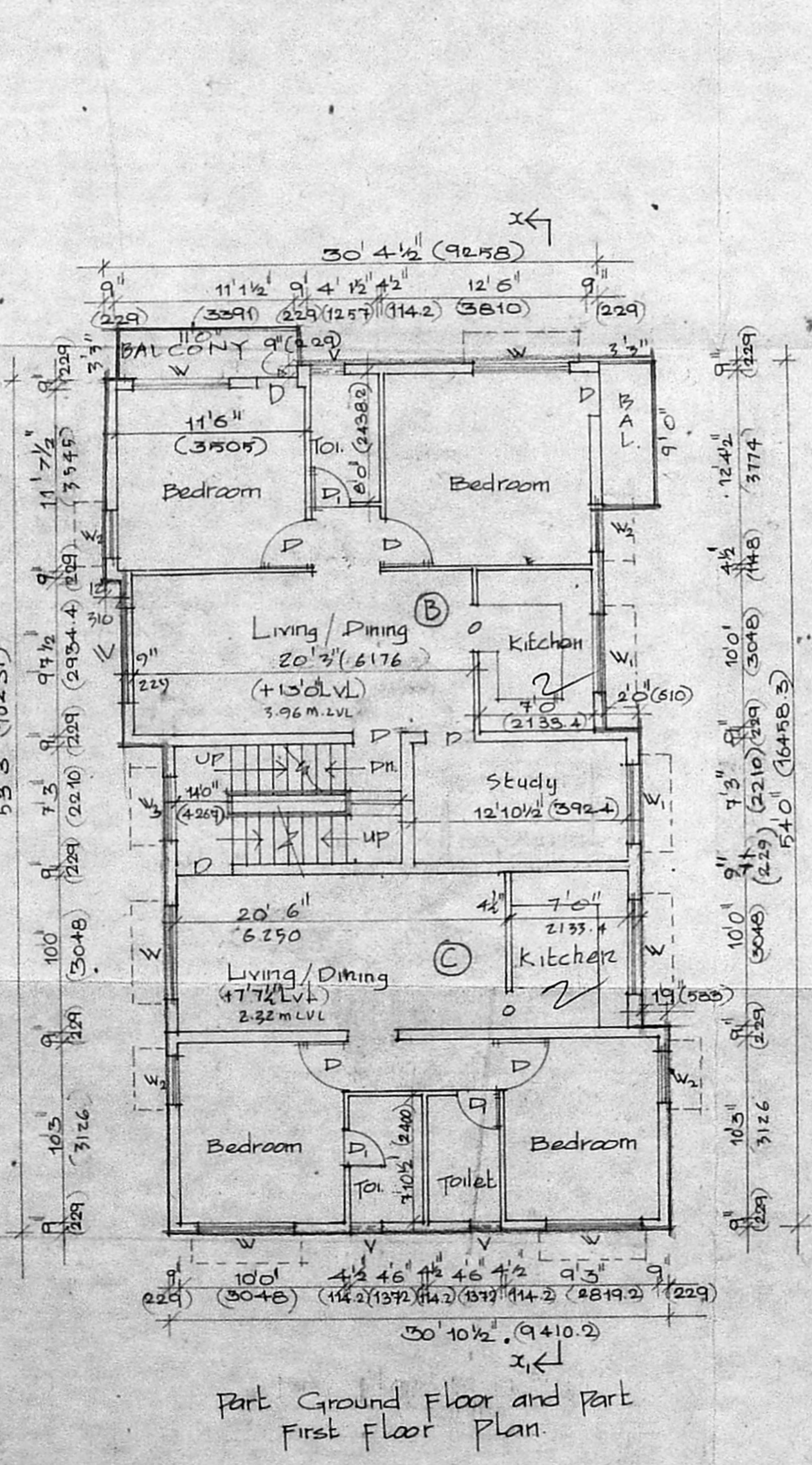
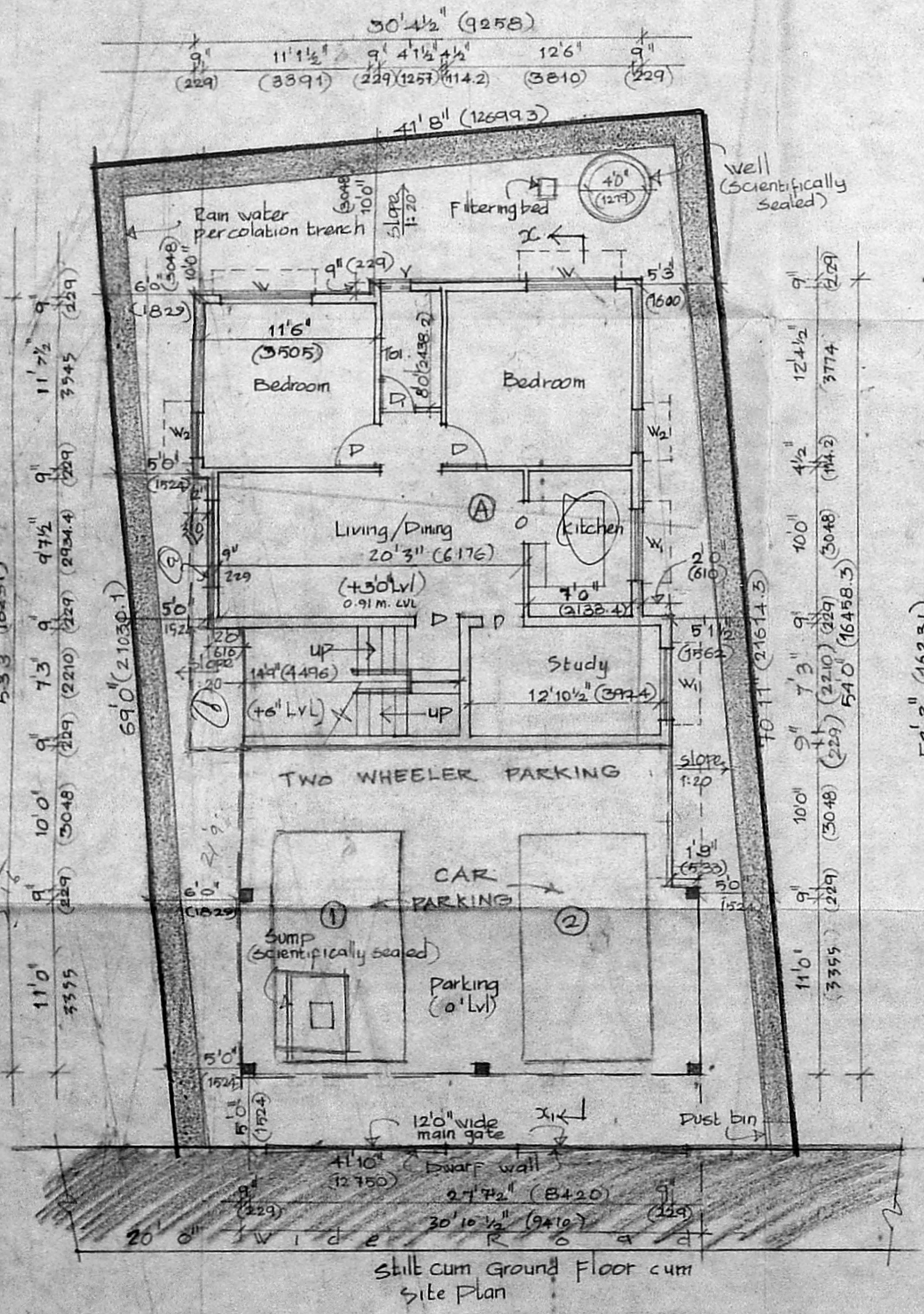

Colour Code Index:

Proposed	—
Boundary	—
Road	—

North

Date : 30/11/99
 Scale : 1" to 8'0"
 Dig. No : 4/307
 Drawn : Priya
 (All Dimensions in brackets are in M.M.)

MAYA & MANOJ
 Architects & Int. Designers,
 Adyar, Chennai - 20